

SAX. 1. (ALTO) 8/536 "BUT NOT FOR ME"

Sarah Vaughan

Girl Vocal G

TEMPO: MEDIUM SWING

(S) (SOLI)

2.

"BUT NOT FOR ME"

Sightation

SAX. 2. (ALTO)

"BUT NOT FOR ME"

Sarah
Vaughan

TEMPO: MEDIUM SWING

(2) (Sax) (Soul)

2.

"PUT NOT FOR ME"

(B)

37 (mf) 38 39 (f) 40

41 (mf) (pans) 42 43 (f) 44

45 46 47 48

49 50 51 52 (p)

53 54 55 (f) 56

57 58 59 60

61 62 63 64

65 66 67 68

69 70 (FINE)

TEMPO: MEDIUM SWING

1 2 3 4

5 6 7 8

9 10 11 12

13-16

17-19 20

21 22 23 24

25 26 27 28

29 30 31 32

33 34 35 36

Sightation

ff

(3/4) (SOLO) LEAD

2.

"PUT NOT FOR ME"

(B)

SAX. 4 (Tenor)

"BUT NOT FOR ME"

Sarah
Vaughan

TEMPO: MEDIUM SWING

Sightation

(4/4) (Solo)

2.

"PUT NOT FOR ME"

(B)

SAX. 5 (BARI)

"BUT NOT FOR ME"

Sarah
Vaughan

TEMPO: MEDIUM SWING

Sighttation

(S) (Solo)

2.

"BUT NOT FOR ME"

(B)

TRUMPET I.

Sarah
Vaughan

BUT NOT FOR ME

(TEMPO: MEDIUM SWING)

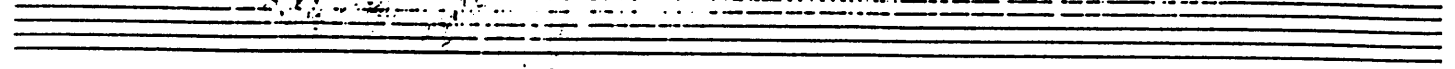

(A) **f**
(VOCAL)
(TO CUP MUTE)

5-12

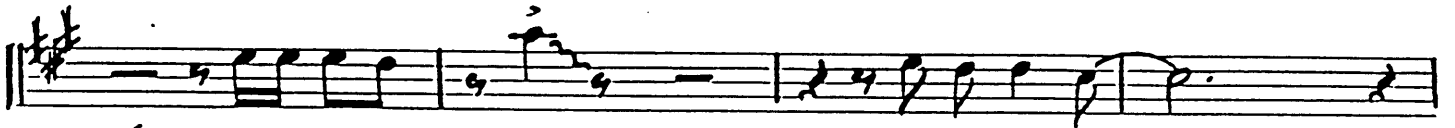

13 (e)

14

15

16

(OPEN)

17-18

19 **f**

20

(TO CUP MUTE)

21-28

(OPEN)

29 (e)

30-34

35 **f**

36

(B) (STAYS)

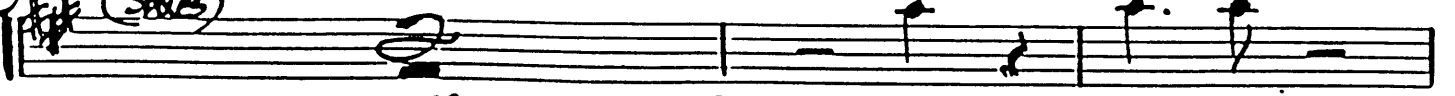

37-38

39 **f**

40

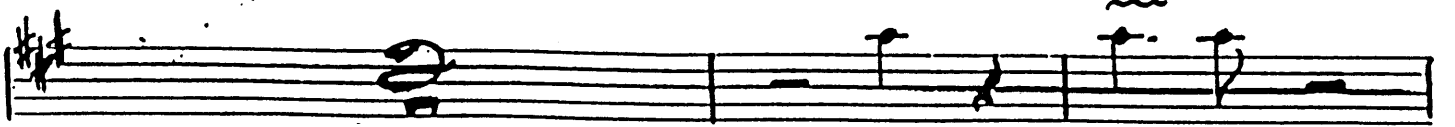

41-42

43 **f**

44

1. OPT. 1.

2.

"BUT NOT FOR ME"

45 46 47 48

49 (Vocal) 50 51 52

53 54 55 56

57 58 59 60

61 62 63-64

65 66 67 68

69 70 (FINE)

TRUMPET 2.

Sarah
Vaughan

BUT NOT FOR ME

(Temp: MEDIUM SWING)

1 (f) (VOCAL) (TO CUP MUTE)

(JWS) (SOLO)

2 3 4

5-12

13 (e) 14 15 16

(OPEN)

17-18 19 (f) 20

(TO CUP MUTE)

21-28

29 (e) 30-34 35 (f) 36

(B) (STAC)

37-38 39 (f) 40

41-42 43 (f) 44

1. REPT. 2.

2.

"BUT NOT FOR ME"

45 46 47 48

49 (Vocal) 50 51 mp 52

53 54 55 f 56

57 58 59 60

61 62 63-64

65 66 67 68

69 70 (FINE)

TRUMPET 3.

BUT NOT FOR ME

(TEMPO: MEDIUM SWING)

REP. 3.

2.

"BUT NOT FOR ME"

(1645)

(VOCAL)

63-64

(FINE)

TRUMPET 4

Sarah
Vaughan

BUT NOT FOR ME

(TEMPO: MEDIUM SWING)

(UNIS) (SOLO)

1 2 3 4

A **f** **VOCAL**
(TO COP MUTE)

5-12

13 14 15 16

(2)

(OPEN)

17-18 19 20

f

(TO COP MUTE)

21-28

(OPEN)

29 30-34 35 36

(2) **f**

B **(SAXES)**

37-38 39 40

f

41-42 43 44

f

TRPT. 4. (1845)

2.

"BUT NOT FOR ME"

TROMBONE 1.

BUT NOT FOR ME

Sarah
Vaughan

~~TEMPO: MEDIUM SLOW~~

(A) *f* (VOCAL)

pp 13

17 *mf*

29 *pp* (B)

~~Plunger~~

(TBN 1)

PLUNGER - SOLI

2.

(VOCAL)

Three empty musical staves at the bottom of the page.

TROMBONE. 2

BUT NOT FOR ME

Sarah
Vaughan

~~TEMPO: MEDIUM SLOW~~

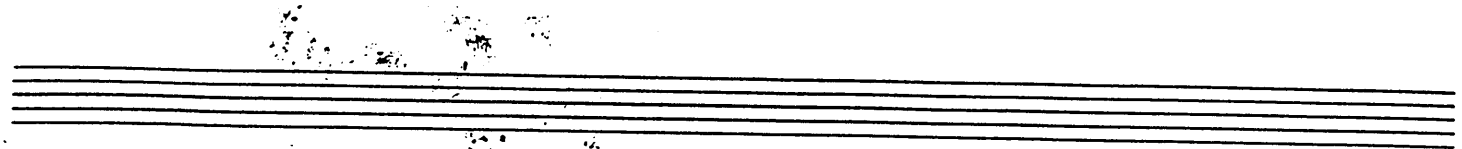

(A) ¹f (VOCAL)

(pp) 13

¹⁷mf

29 (pp)

(B)

Quick
Plunger

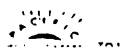

- (TBW 2

PLUNGER - SOLI

2.

45 (B) + - - - 0

49 (VOCAL) + - - - 0

53 (f)

57

61 62-64

65 66 67 68

69 70 (FINE)

TROMBONE 3.

BUT NOT FOR ME

Sarah
Vaughan

~~TEMPO: MEDIUM SWING~~

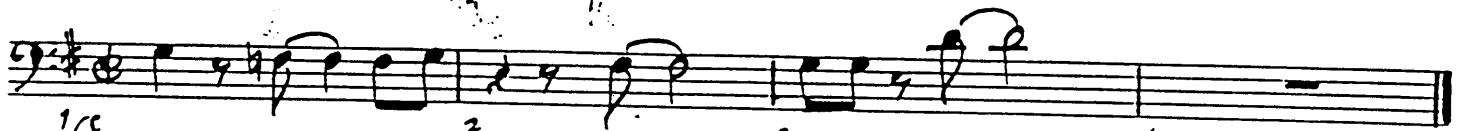
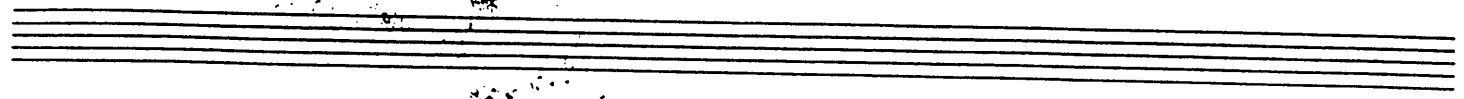

(A) (VOCAL)

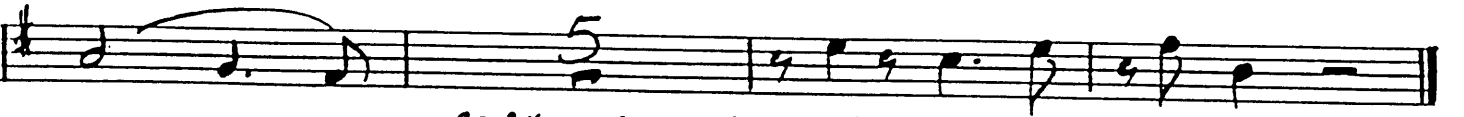
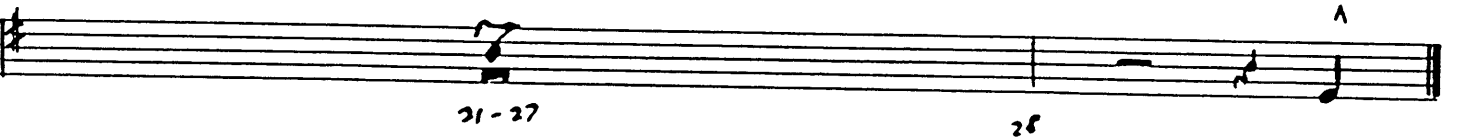
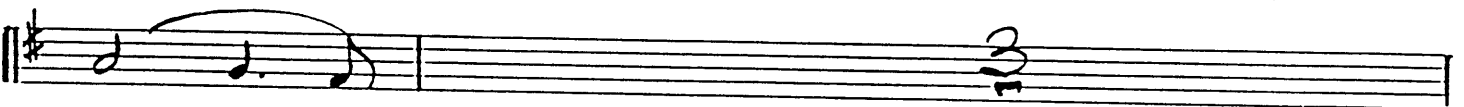
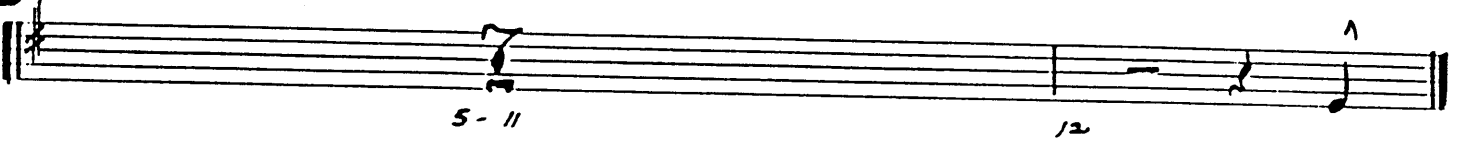

(B)

QUICK PLUNGER

(1B) 3.

PLUNGER-SOLI

2.

45 (B) 46 47 48

49 50 51 52

(VOCAL)

53 54 55 56

57 58 59 60

61 62-64

65 66 67 68

69 70 (FINE)

TREMBONE. 4

BUT NOT FOR ME

Sarah
Vaughan

TEMPO: MEDIUM SWING

(A) (w/sx) (VOCAL)

(pp)

(w/sx SOLI)

(B)

QUICK PLUNGER

(TBN 4)

(LUNGER... SOLI)

2.

(W/SX)

(VOCAL)

BUT NOT FOR ME

Sarah
Vaughan

⑥

(Saxes)

PIANO/BASS

2.

"BUT NOT FORME"

PIANO/BASS/GUITAR BUT NOT FOR ME

Sarah
Vaughan

1 (Vocal)

2

3

4

5

6

7

8

9

10

11

12

13

14

15

16

17

18

19

20

21

22

23

24

25

26

27

28

29

30

31

32

33

34

35

36

②

(SAXES)

GUITAR/PIANO/BASS

2.

"BUT NOT FORME"

37 *G* *Em7* *Am7* *D7* *Am7* *G* *E7#9* *Am7* *G#m7* //

41 *A9* *Em7* *A9* *Am7* *D9* *Am7* *G9* // *Dm7* *G9*

45 (TRUMPETS) *Cm7* *Em7* *Am7* *F9* *G* *B7+* *Em7* *E7#9*

49 *Am7* *E7* *Am7* *Am7* *E7b9* *Am7*

53 (VOCAL) *G* *Em7* *Am7* *D9* *G* *C9* *G9*

57 *A9* *Am7* *D9* *G9* *Dm7* *G9*

61 *C* *Em7* *Am7* *F9* *G* *F#+* *F#m7b5* *B7+* *Em7* *E7b9*

65 *Am7* *Am7* *D7* *G* *E7#9* *D9* *C9* *Bb9* *D9*

69 *G#9* *Gm7* 70

DRUMS

But Not For Me

Handwritten scribble in the top left corner.

DRUMS

Seven empty musical staves for drum notation.

Piano/Bass

BUT NOT FOR ME

Sarah
Vaughan

Chord progression for the bass line:

- Staff 1: G, F9, G, G7+11, Am7, (Vocal)
- Staff 2: G, Em7, Am7, D9, G#0, D13, G, E7, Am7
- Staff 3: A7, Am7, D7+11, G9, Dm9, G13
- Staff 4: Cma7, Em7, Am7, F9, G, B7b9, Em7
- Staff 5: Am7, E7, Am7, Am7, P(h), D7(11)
- Staff 6: G, Em7, Am7, D9, G#0, D13, G, E7, Am7
- Staff 7: A7, Am7, D7+11, G9, Dm7, G13
- Staff 8: Cma7, Em7, Am7, F9, G, B7b9, Em7, E7b9
- Staff 9: Am7, Am7, D13, G6, Am7, D13

Measure numbers: 1, 2, 3, 4, 5, 6, 7, 8, 9, 10, 11, 12, 13, 14, 15, 16, 17, 18, 19, 20, 21, 22, 23, 24, 25, 26, 27, 28, 29, 30, 31, 32, 33, 34, 35, 36.

(Saxes) GUITAR/PIANO/BASS 2. "BUT NOT FOR ME"

②

37 G Em7 Am7 D7 Am7 G E7#9 Am7 G#MA7 //

41 A9 Em7 A9 Am7 D9 Am7 G9 // Dm7 G9

(BASS) CMA7 Em7 Am7 F9 G B7+ Em7 E7#9

45 Am7 E7 Am7 Am7 E7b9 Am7

49 (VOCAL) G Em7 Am7 D9 G C9 G9

53 A9 Am7 D9 G9 Dm7 G9

57 C Em7 Am7 F9 G F# F#m7b5 B7+ Em7 E7b9

61 Am7 Am7 D7 G E7#9 D9 C9 Bb9 D9

65 G#9 GMA7

69 70

BUT NOT FOR ME

Sarah
Vaughan

Vocal
Guide

Slow and Smooth

(Sing in key of "G")

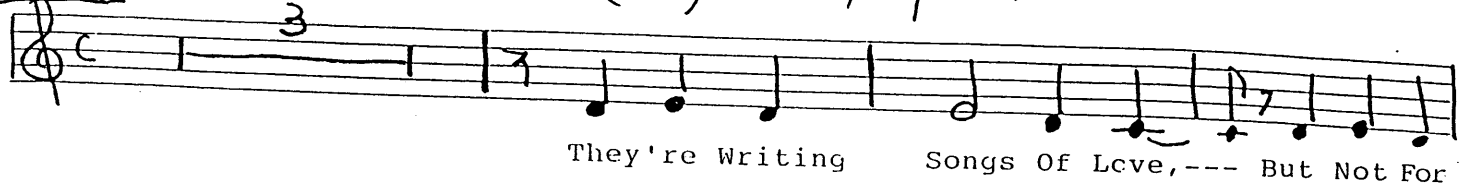

They're Writing Songs Of Love, --- But Not For

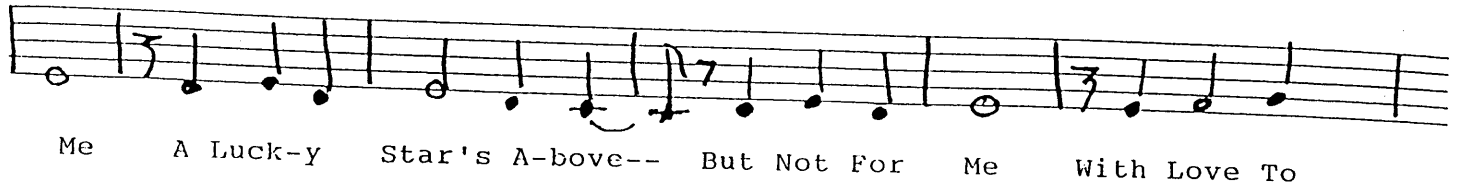

Me A Luck-y Star's A-bove-- But Not For Me With Love To

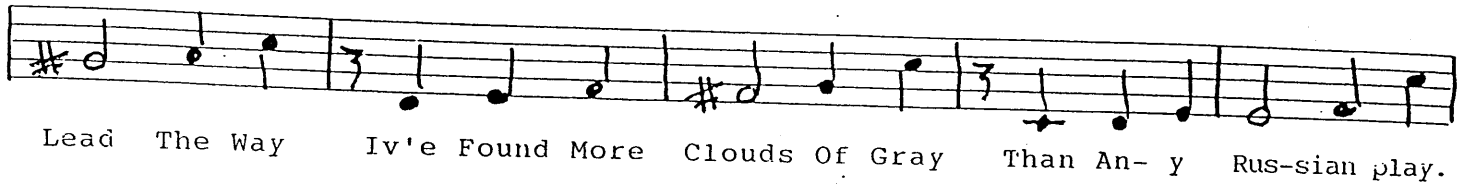

Lead The Way Iv'e Found More Clouds Of Gray Than An- y Rus-sian play.

Could Guarant- Tee I Was A Fool To Fall, --- And Get That Way

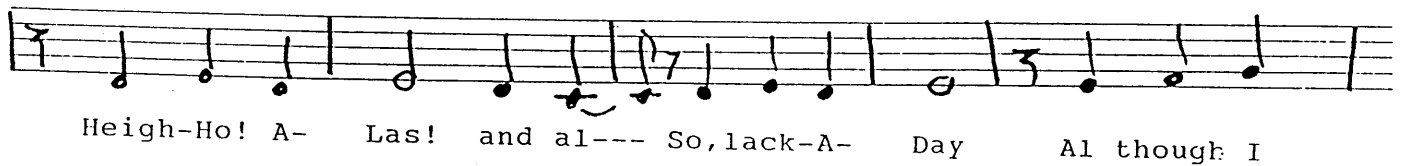

Heigh-Ho! A- Las! and al--- So, lack-A- Day Al though I

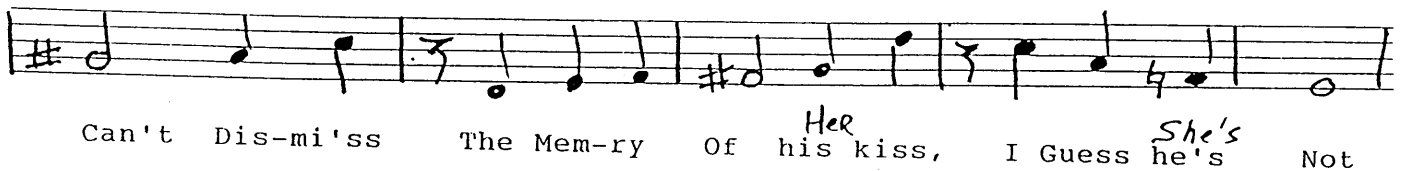

Can't Dis-mi'ss The Mem-ry Of his ^{Her} kiss, I Guess he's ^{She's} Not

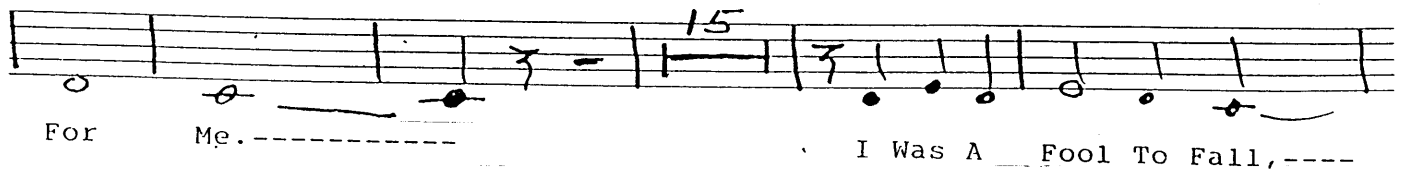

For Me. --- I Was A Fool To Fall, ---

And Get That Way Heigh-Ho! A- Las! and Al--- So, lack-A- Day

Al Though I Can't Dis-mi'ss The Mem-ry of his kiss I guess he's

Vocal Guide

But Not For Me ~2~

Al Though I Can't Dis-mi'ss The Mem-ry Of ^{HER} His Kiss I Guess He's ^{She's}

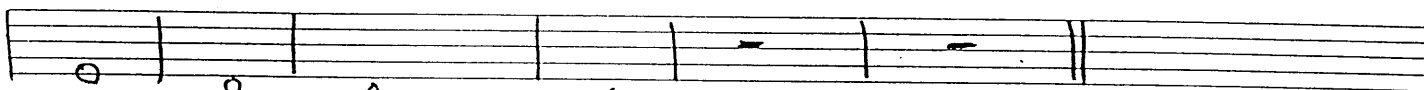

Not For Me - - - - -
Please SAY ~~He's~~ NOT FOR ME.
 She's

